

Course & Distance
 up Juniata
 N 56 W 124
 N 72 W 25
 S 84 W 20
 S 80 W 100
 Total 269 pr

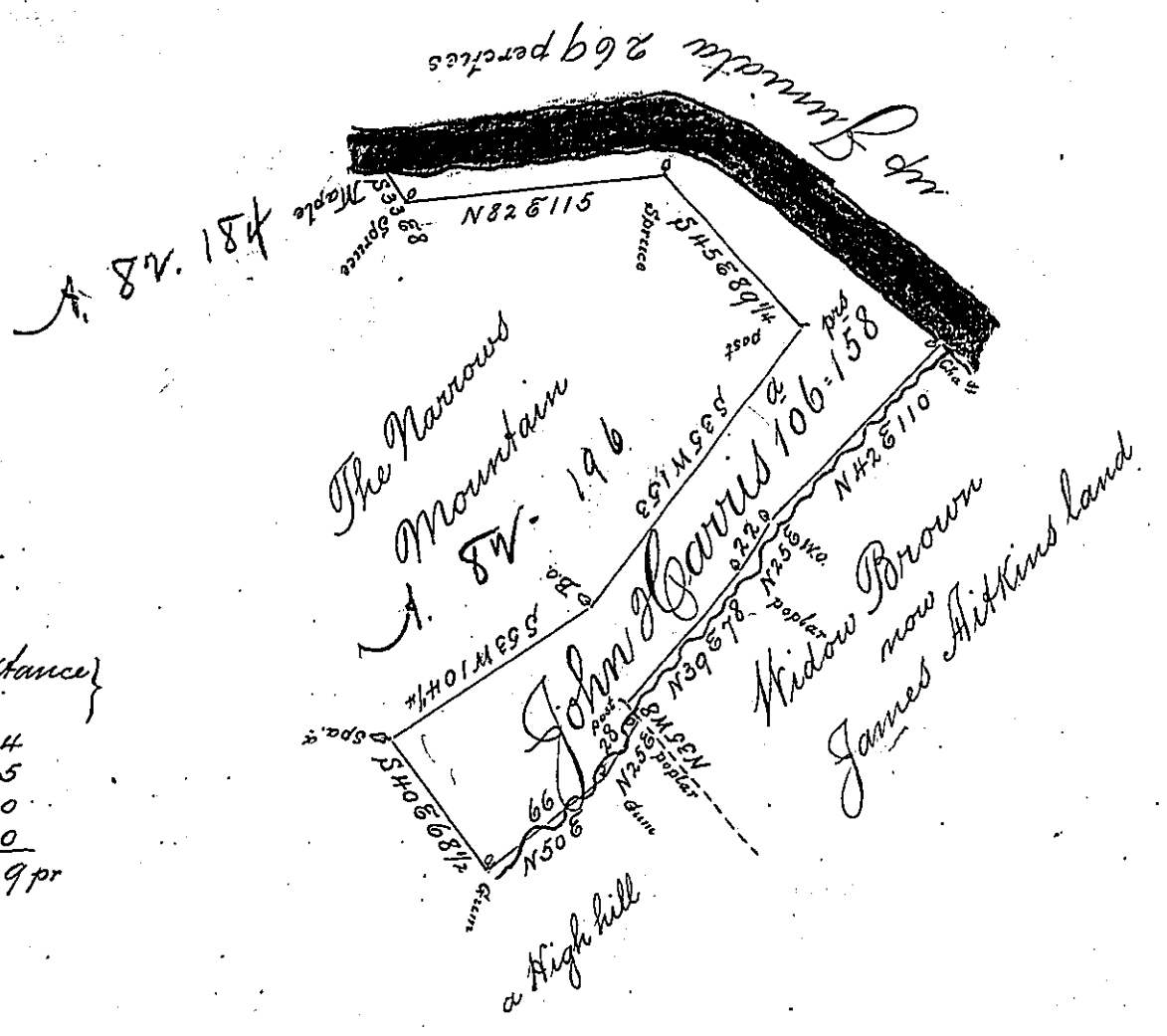

Draught of a tract of land Situate in Milford Township (formerly Cumberland) now Mifflin County Containing One Hundred and six acres and 158 perches and the allowance of six p^t cent for roads &c. Survey appears began the 3^d day of October 1786. By James Harris late Deputy Surveyor and by him finished the 19th day of February 1797. In pursuance of a Warrant granted to John Harris dated the 7th day of March 1785. Examined the 17th day of June 1803 - and appears correct.

To Samuel Cochran Esquire }
 Sur^{or} Gen^l of Pennsylvania }
 Wm. Harris D.S.

IN TESTIMONY that the above is a copy of the original remaining on file in the Department of Internal Affairs of Pennsylvania, made conformably to an Act of Assembly approved the 16th day of February, 1833, I have hereunto set my Hand and caused the Seal of said Department to be affixed at Harrisburg, this fourth day of March 1902.

James W. Fatta
 Secretary of Internal Affairs.